F
129
.S8S85

Central City Commandery, No. 25, K. T.,

Stationed at Syracuse, New York.

Eighty-Sixth

Annual Conclave

of the

Grand Commandery

State of New York,

Syracuse, New York, Sept. 25-27, 1899.

Published by Syracuse Chamber of Commerce with the compliments of Central City Commandery, No. 25, K. T.

THE LIBRARY OF CONGRESS
1800

Class F120

Book 38-265

The City of Syracuse, N. Y.,

Its Location, Surroundings and the Attractive Features It Presents to Those Seeking an Enterprising City in which to Live and Labor.

Compiled and Published by the Syracuse Chamber of Commerce, 1899.

46186

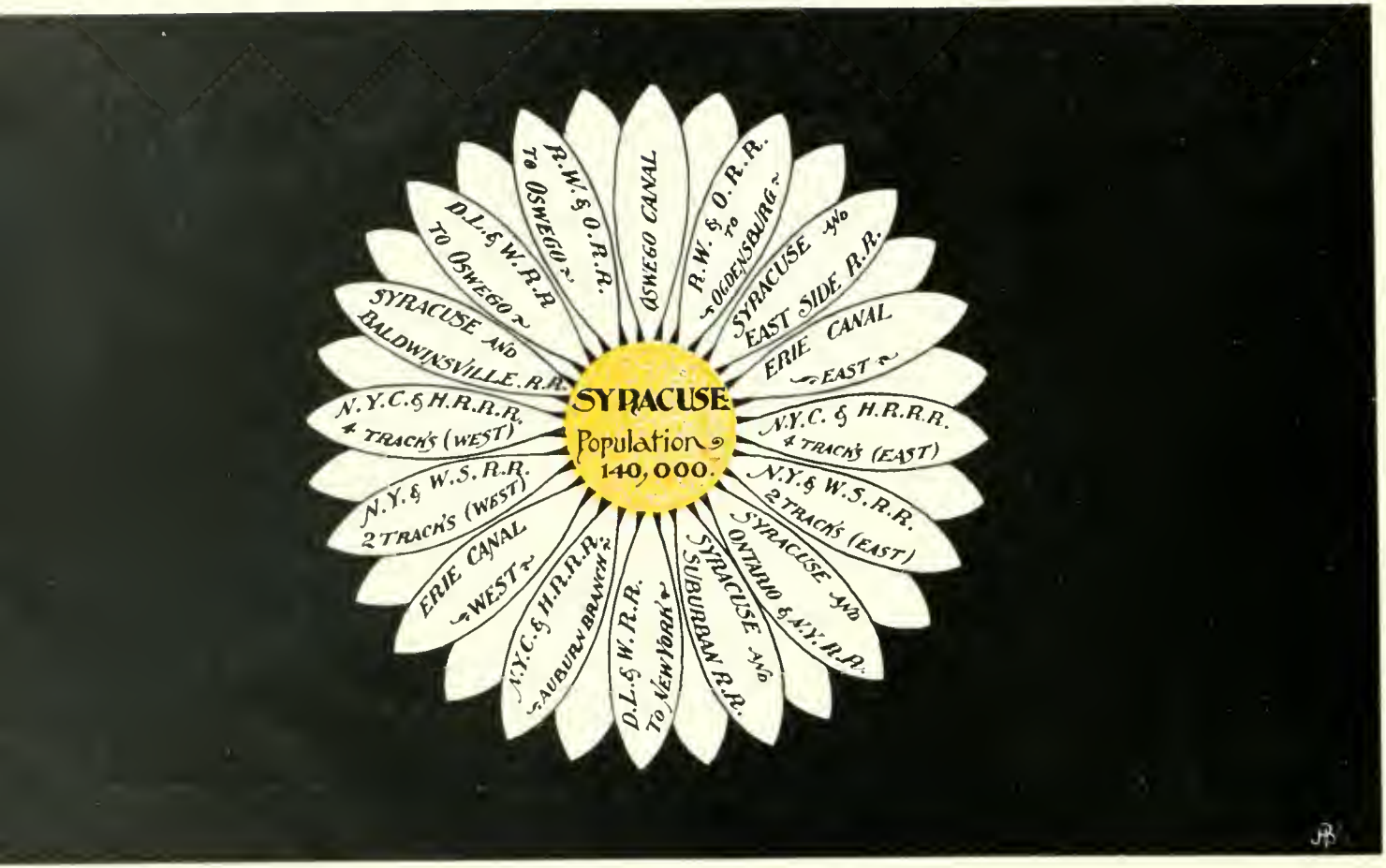

SYRACUSE, "THE CENTRAL CITY," AND RADIATIONS.

LIBRARY OF CONGRESS

The City of Syracuse, N. Y.

THE city of Syracuse, lying as she does in almost the exact geographical center of York, the Empire State, may well be proud of the distinction accorded to her by the s cities of the State and nation. Situated on a large plain, extending from Onondaga on the north to the hills on the east, south and west, with ample accommodations fo her business, both commercial and manufacturing, and the beautiful rises of ground, mounted by the homes of her citizens and institutions of learning, the city makes a beautiful picture; but the beautiful is not all that attracts attention.

The facilities afforded for people to gain admission or for citizens to leave her border unsurpassed by any city of her size in the country. Sixteen different means of communica with the outside world are afforded the public. A six-year-old on seeing the original fo cut "The Central City and Radiations," appearing on opposite page, exclaimed: "My, papa that's a daisy," and sage never spoke truer word.

The growth of Syracuse has been phenomenal. In 1786 a small Indian trading post was e lished at the mouth of Onondaga Creek, known as "Webster's Landing." In 1820 the ha contained but a few hundred people, and the next ten years saw but a small addition to this num In 1840 6,500 called it home. The next decade was a marked one in her history, for in 1850 she 20,000 inhabitants. In 1847 the city was incorporated, and the growth from that time has be steady one until the present, when it will not fall far short of 140,000.

Population of Syracuse.—1870, 44,796; 1875, 54,099; 1880, 55,563; 1885, 66,935; 1890, 92,839; 1895, 116,564; estimated for 1899, 140,000; suburbs, 1899, 21,631.

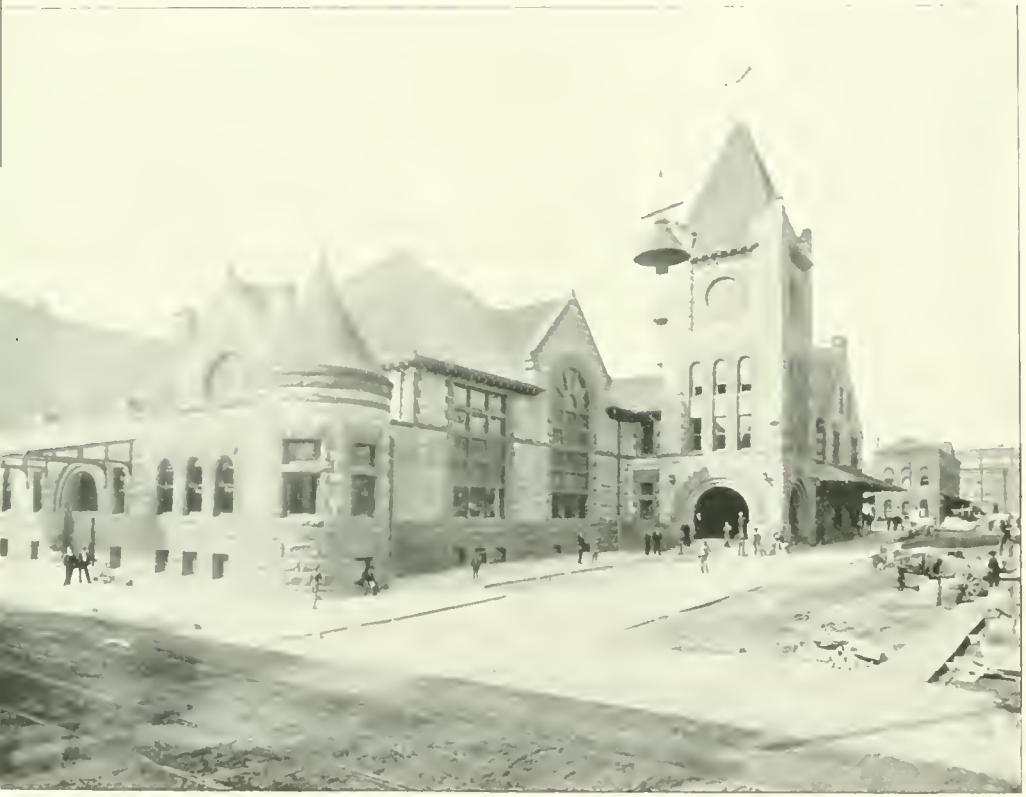

NEW YORK CENTRAL & HUDSON RIVER RAILROAD STATION.

The central location of Syracuse, with abundant railroad facilities, together with its dozen or more excellent hotels and one hundred of less magnitude, have made it a city of conventions. Four opera houses, the Alhambra Convention Hall and the State Armory make it available for the accommodation and convenience of the largest conventions.

Few cities enjoy the distinction of being located on so many trunk line railroads as Syracuse. The great four-track New York Central & Hudson River and the double-track New York, West Shore &

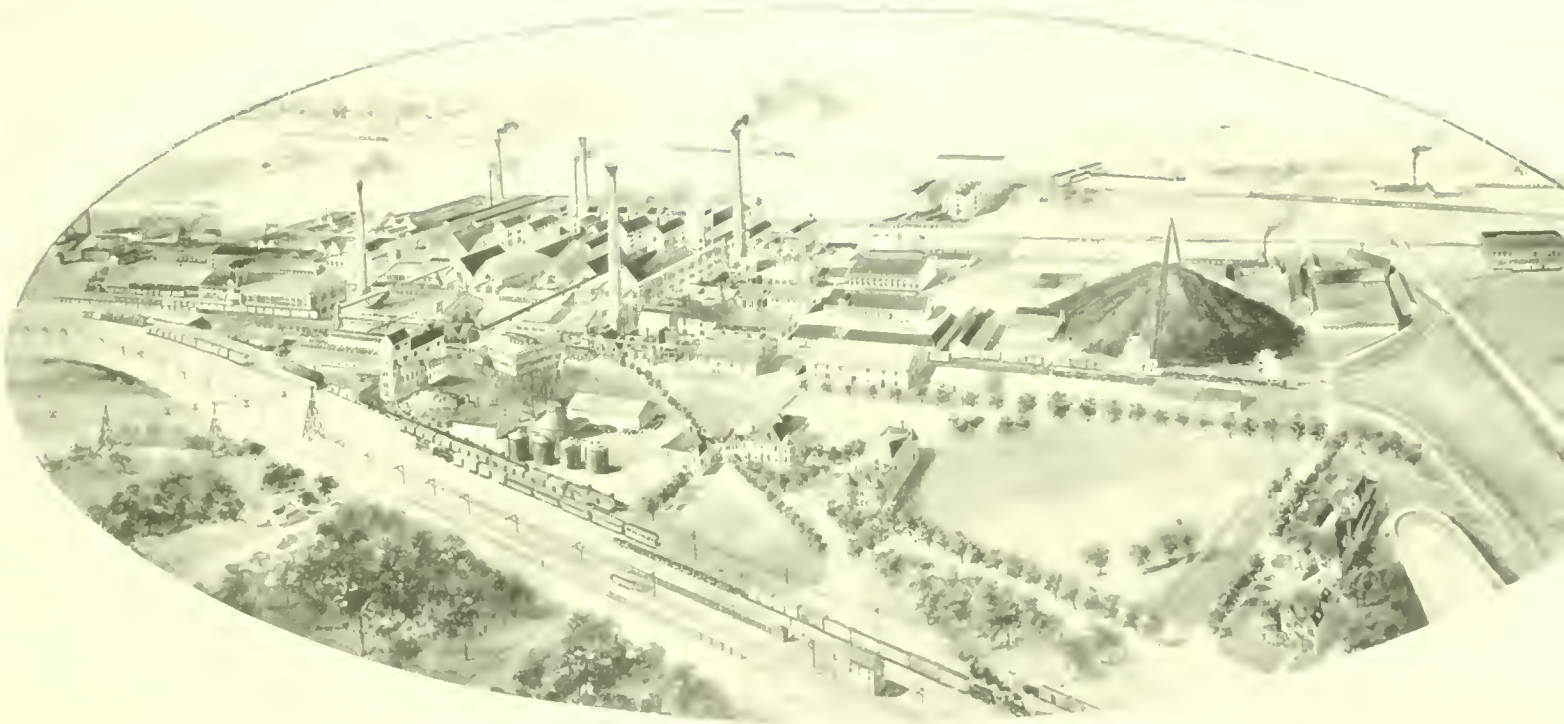

BIRD'S EYE VIEW OF SOLVAY PROCESS COMPANY'S WORKS, LARGEST SYRACUSE INDUSTRY

lo traversing the city from east to west, the Delaware, Lackawanna & Western from north to south, wo branches of the Rome, Watertown & Ogdensburg leading to the north, the Auburn branch of New York Central connecting with the great chain of lakes in the center of the State, and the cuse, Ontario & New York, connecting with ertile valleys of Che- nango, Unadilla and Ot- bring to our doors everything we need and ge number of people who find our stores supe- narts of trade from which to purchase the ssities and the lux- uries of life, at the same opening up avenues by which our commodi- re easily placed in the hands of consumers. Besides the rail con- nections, we have trans- tion facilities by water by the Erie Canal, o New York, west to Buffalo and the great , and north by the Oswego Canal to Lake rio and the River St. Lawrence. The rican, National and United States express anies have connec- tions and large offices in cuse. The beautiful streets and avenues of

PSI UPSILON CHAPTER HOUSE.

cuse attract the attention and command the admiration of all strangers. No other city of the has so many streets which are really so attractive. There is a tendency toward still greater ovements in this respect in many of the new suburbs.

SYRACUSE WATER WORKS STORAGE RESERVOIR

WOOD CEMETERY CHAPEL.

A beautiful avenue, along the shore of Onondaga Lake, one and a half miles in length in a straight line, 132 feet in width, with a park of forty feet in the center for street cars, a driveway on either side of thirty feet, with broad walks and lawns beyond, with six rows of trees, at Lakeside, is promised in the near future. Such avenues are rarely seen in the suburbs of any city.

As a manufacturing center Syracuse is equalled by few cities and excelled by none. Among the list are iron and steel specialties, furniture, carriages and carts, plows, guns, cutlery, typewriters, bicycles, coach and saddlery hardware, undertakers' supplies, canned goods, boots and shoes, clothing, gloves, cigars and tobacco, bi-nate of soda, tubing, electrical supplies, steam engines and rs, agricultural implements, stoves, furnaces and steam heaters, n form an important branch of our industries, and it is safe to nat the next few months will see two large silk plants established

CENTURY CLUB HOUSE.

Many of these establishments, besides shipping their products to oints of our own country, have a large foreign trade, and agencies lished in nearly every country on the globe. Our natural re-es are not to be passed lightly over. The blue, gray and water tone quarries are of national repute, and the vast marl beds

transformed the cement business. Time was when the outside world thought of Syracuse only onnection with salt; but while some salt is manufactured at present, the industry sinks into nificance compared with other lines represented here.

COURT HOUSE. EMPIRE HOUSE. SYRACUSE SAVINGS BANK. GRIDLEY BLOCK. ONON. CO. SAV. BANK BLDG.

CLINTON SQUARE AND ERIE CANAL PACKET DOCK.

Another feature of the popularity of Syracuse is the water supply, which is owned and controlled e municipality. The system is the best in the United States from the fact that Syracuse is the st city supplied by a purely gravity system, not a pump being used. The source of supply is eateles Lake, with its admirable water-shed rising from 500 to 1,200 feet above the water level,

SYRACUSE HIGH SCHOOL No. 1

ensuring a speedy flow to the lake and no contamination sluggish passage through marsh or swamp. The shore co nous to the lake is almost entirely shale rock, and the wate a depth of 350 feet. The lake is situated [illegible] miles to southwest, and 900 feet above the city. The water is tak little over a mile from shore and forty feet below the sur and is conducted to a distributing reservoir through a th inch cast iron conduit. This reservoir is situated on the immediate outskirts of the city, and covers fourteen acres, is thirty-five feet deep, and holds 121,000,000 gallons. Its flow line is 221 feet above the city, and the pressure is from 60 to 125 pounds. There are 157 miles of distributing mains and 2,482 hydrants, the largest number of hydrants to the mile of any city in the world. The average size of the mains is larger than in any other city and the water pressure is as great at mid-day, when the service is greatest, as at midnight, when the use is at the minimum. The water is practically pure, and manufacturers use no acids or compounds

VIEW ON WALNUT [illegible]

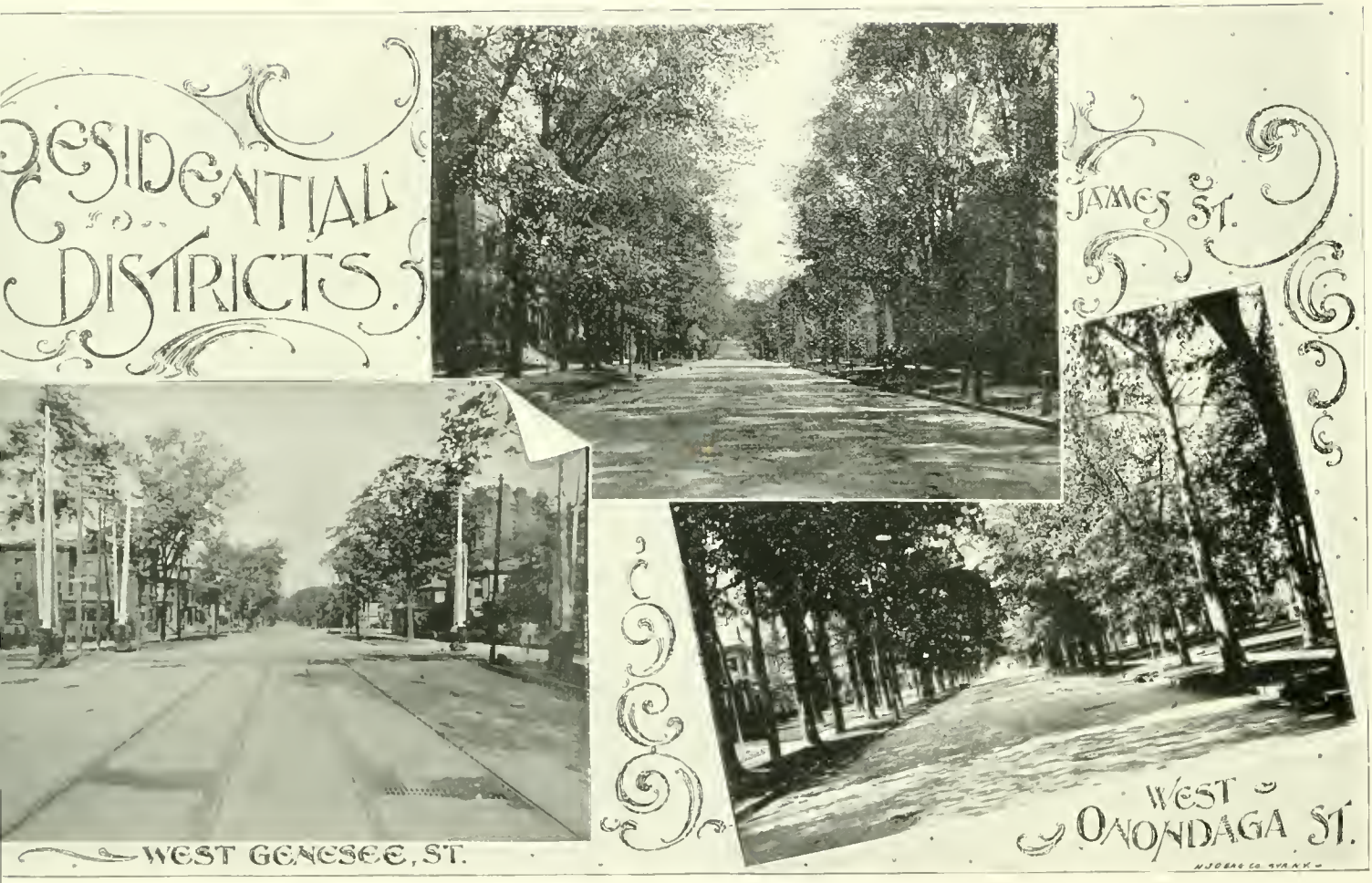
RESIDENTIAL DISTRICTS.
JAMES ST.
WEST GENESEE, ST.
WEST ONONDAGA ST.

in their boilers, as scale does not form. It is most excellent for manufacturing, laundry and domestic purposes.

Dr. William H. May, City Bacteriologist, reports that no organisms derived from fecal matter, no sewerage nor disease-producing germs are found, and that the water is remarkable for its purity. He has made an examination every month for the past three and one-half years, and the greatest number of bacteria ever found in a cubic centimeter was in July, 1899, when he found 29. In the winter months the number is only 3 or 4. The examinations are made from unfiltered water. Among the comparisons that might be made we cite three. The least ber of bacteria found in the water used in a city in Massachusetts, was 38, an after the water had been filtered. The number ranged from 38 to nearly The filtered water for use in a city in Eastern New York contained 5,300 bac and before filtration 11,000. An inland city supplied by a lake which is fe

SOUTH SALINA STREET AT DAWN

FIRST PRESBYTERIAN CHURCH

GATE-HOUSE AT WATER WORKS RESERVOIR.

tirely by springs and backed by mountains, contains 18 bacteria per cubic centimeter. We can make the boast that no city water in the world is so free from bacteria as that of Syracuse.

On account of the ample water system and efficient Fire department, fire insurance rates are way below those in cities of equal size and importance. The last year showed the lowest fire loss known in Syracuse for years. During the past four years not a single fire has been allowed to extend beyond the walls of the building where it originated, conceded to be an unusual record.

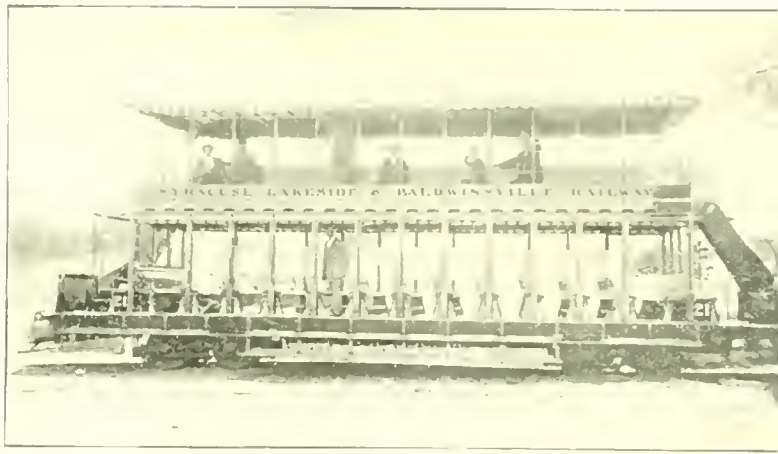

SYRACUSE, LAKESIDE & BALDWINSVILLE DOUBLE DECK STREET CA

The Federal building of Syracuse, built of Onondaga county limestone, is a marvel of l and strength. In it are the Postoffice, Internal Revenue and Cu offices.

CHURCH OF ASSUMPTION AND SCHOOL.

Few people are aware of the magnitude of business done b Postoffice department in a city like Syracuse. The receipts of this for the year ending March 31st, 1899, were $253,359.02, and th penses, including salaries, $99,279.75, or 38 per cent. of the rec Only one other first-class office in New York State has a lower ra expense, and two have the same.

CITY HALL.

It required 127 persons, including carriers, to handle the 27,144,45[illegible] pieces of mail which p[illegible] through the Syracuse office last year. The carriers delivered on an average more than [illegible] p[illegible] daily, weighing 30,000 pounds. More than 4,500,000 drop letters were delivered, the postage on [illegible] alone more than paying the entire ca[illegible] service. Last year 30,75[illegible] domestic an[illegible] ternational money orders were issued, [illegible] receipts of $232,574.51. Money orde[illegible] the number of 51,090 were paid, amoun[illegible] to $593,2[illegible]. The number of regis[illegible] letters received was 3[illegible],520, and the nu[illegible] sent 22,268.

THE JEFFERSON HOTEL

There are 175 clerks in the rai[illegible] mail service who receive their pay thr[illegible] the Syracuse office. Last year the ave[illegible] per month was 100, with a total am[illegible] paid for the year ending March 31st, [illegible] of $174,457.[illegible]. This most excellent s[illegible] ing is due to Gen. Dwight H. Bruce, [illegible] master, and his efficient force of employees. Syracuse is proud of this record.

The Internal Revenue Collector's office for the Twenty-first district, comprising twenty coun[illegible] occupies quarters in the Federal building. The receipts of this office for the year ending June [illegible] 1898, were $1,091,930.98, and for the nine months ending March 31st, 1899, $2,357,774.31, wit[illegible]

ONONDAGA COUNTY SAVINGS BANK.

estimate of $700,000 to complete the fiscal year. Charles C. Cole is the collector. The toll
comparative statement of internal revenue receipts in this district is of interest: For the fisca
ending June 30, 1895, $977,806.72; for the fiscal year ending June 30, 1896, $995,178.20; fo
fiscal year ending June 30, 1897, $885,574.05; for the fiscal year ending June 30, 1898, $1,011,0
for the nine months ending March 31, 1899, $2,057,
The Customs House office is also located in the F
building. John F. Nash is the surveyor. The report
office for the year is most encouraging. The value o
chandise passed was $229,920; entered for warehouse,
810; for consumption, $102,780; withdrawn from warel
$127,137; value of goods now in bond, $98,000. Thes
ures indicate an increase in business for the year of
fifty per cent. They surely intensify the convictior
our city is a growing business center, and that the Ch
of Commerce acted wisely and timely in starting and
moting, as it did a few years ago, the scheme that
Syracuse a port of delivery. A new bonded warehouse will soon be required.

FAYETTE PARK

During the year the steam railroads carried 937,531 outbound passengers, an increase of
Freight forwarded from and by way of Syracuse amounted to 2,504,020,090 pounds, a ga
158,443,111 pounds over the preceding year. The canal business was also important, the num
boats given clearances at the Collector's office at Syracuse being 3,302, with a total tonnage of 3,
The American, United States and National Express companies handled a total tonnage of 18,5

HOTEL ST. CLOUD.

pounds of freight, being an increase of more than 1,75[illegible] pounds, the largest business in Syr on record.

The Western Union and Postal Telegraph companies sent 250,2[illegible]4 messages, and received 32 a gain of 21,867 in sent and 04,580 received. More than 7,3[illegible] telephone calls were answe the office of the Syracuse Exchange. This represents an increase of over thirty per cent. o business of 1898.

There were 2,888 deeds of real estate recorded, the total consideration being $1,301,349.38. actual values involved do not appear, a large number of the transactions being at the nominal figure of one dollar. This is an increase of 700 transfers.

Important additions were made last year in the construction of sewers and pavements. Eight and one-quarter miles of sewers were laid at a cost of $154,058.16. The entire sewerage system represents seventy-five miles.

About seven miles of asphalt and asphaltina pavements were put down, costing $330,903.39. In paved streets Syracuse has a total of thirty miles.

Four hundred and eleven new buildings were erected, costing $1,039,904, which, with $138,062 for additions and improvements, makes a total of $1,177,966.

RAPID TRANSIT RAILWAY CO.'S POWER HOUSE

acuse has her social features in a very marked degree. Numerous clubs are sustained by both nd gentlemen. Beautiful drives are accessible in all directions, through fertile valleys and lls, from the tops of which the country can be seen for miles. Onondaga Lake furnishes ortunity for boating, as the new Lakeside Yacht and Boat and other clubs will testify.

THREE RIVERS.

A Local Summer Resort at the Junction of Seneca, Oneida and Oswego Rivers Ramsey & Barnum.

th her wonderful possibilities for business, admirable facilities for education afforded by s and schools, easy accessibility from all points, and remarkable healthfulness, no better can be found for a place of residence, either for the laborer or capitalist.

SYRACUSE CITY GOVERNMENT.

Hon. James K. McGuire, mayor; George J. Metz, city clerk; Elbert F. Allen, city treas
Russell R. Stuart, city engineer; James H. Meagher, commissioner of public works; James E. Ne
corporation counsel.

Board of Fire Commissioners.—J. B. Visscher, president; James A. Allis, clerk; John P. Qui
chief engineer. There are thirteen buildings used for the department, the entire force consisti
111 uniformed men.

Board of Health. Hon. James K. McGuire, president; George J. Metz, clerk; O. A. The
M. D., health officer. This efficient board looks after the health of the city so carefully that last r
showed the death rate was only 10.69 per 1,000, showing it to be the healthiest city in the State
1893 the total number of deaths was 1,721, while in 1898, with an increase of 25 per cent. in popula
the number of deaths was only 1,633.

Water Department Commission. J. B. Brooks, president; W. K. Niver, secretary; William
Hill, chief engineer and superintendent.

Police Department Commission. John J. Keefe, president; Charles R. Wright, clerk and
of police.

Board of Education. Daniel Rosenbloom, president; A. B. Blodgett, A. M., superintende
schools; P. D. Cooney, clerk.

There are forty-four schools maintained by the city. These include a High school, thirty
day and evening schools and nine kindergartens. Four hundred and forty teachers are empl

early 20,000 pupils are registered. The plans for a second High school are well under way, ne building will soon materialize at a cost of $300,000.

ght public libraries are accessible to the people. They contain 125,000 volumes.

ne city is well marked with numerous beautiful structures erected for worship, there being 118 nes and missions of all denominations, and 143 Sunday schools.

nere are ten commercial banks with a capital of $1,805,000 and $1,305,000 surplus; also three s and trust banks with a surplus of $2,400,458.09. The increase in deposits last year was 563.72, and in loans and discounts $659,192.88.

racuse Clearing House figures for the year indicate that business transacted was about fifteen nt. greater than the previous year. These transactions, shown on the books of the various representing an aggregate of nearly $57,000,000, are the true index of that encouraging con- of affairs which at present exists in this city. Savings institutions report deposits for the year ting to $16,810,609.10 and withdrawals $14,502,406.39, showing that the deposits exceeded the rawals by $2,308,202.71.

ne State Fair, with its permanent buildings, vast grounds and mile trotting track, is a feature city that calls the attention of the entire State, as well as large numbers of manufacturers outside the State.

ne Onondaga County Fair, while local in name, assumes proportions that attract the attention ple from all over the State. This fair is held annually at Kirk Park, Syracuse.

rnished with electricity and gas, and the pipe line of natural gas from Baldwinsville, twelve to the northwest, ample heat and light facilities are afforded in Syracuse. Another item in ne of fuel is direct communication with the great coal fields of Pennsylvania.

The street car service of Syracuse is furnished by four companies, including the Syracuse R
Transit Company, Syracuse & Suburban Company, Syracuse, Lakeside & Baldwinsville Comp
and the Syracuse & East Side Company, all using electricity for motive power.

The Rapid Transit Company furnishes the city service proper, running their cars to the subu
districts in all directions. They operate 54¾ miles of tracks, have ninety-eight motor cars,
employ 450 men.

The Syracuse & Suburban Company have 15½ miles of tracks, reaching Edwards Fal
delightful summer day retreat maintained by the company, passing through Fayetteville and Ma
They have fourteen cars in service and employ 32 men.

The Syracuse, Lakeside & Baldwinsville Company have 17 miles of tracks, skirting the west
of Onondaga lake, touching four summer resorts, and reaching the village of Baldwinsville.
operate thirty cars, several of which are of the double-deck style, and employ 50 men. The plea
resorts that are reached are Pleasant Beach, Rockaway Beach, Maple Bay and Long Branch.

The Syracuse & East Side Company operates eight motor cars over 7½ miles of tracks, reac
East Syracuse by way of Eastwood and Messina Springs. The company has 40 employees.

Syracuse and Central New York support, at a profit to the publishers, 4 daily, 2 Sunday, 3
weekly, 14 weekly and 12 monthly publications in the newspaper field. The four dailies includ
Evening Herald, Evening Journal, Post-Standard and Evening Telegram.

The Herald has daily evening and Sunday morning editions. It is independent in politics.

The Journal is published every evening, and is Republican. It sends out a semi-weekly editi

The Post-Standard is issued every morning and has a semi-weekly edition. It is Republican.

The Telegram is issued every afternoon, and is Democratic in its political policy.

BUILDINGS AND OVAL C

COLLEGE OF MEDICINE

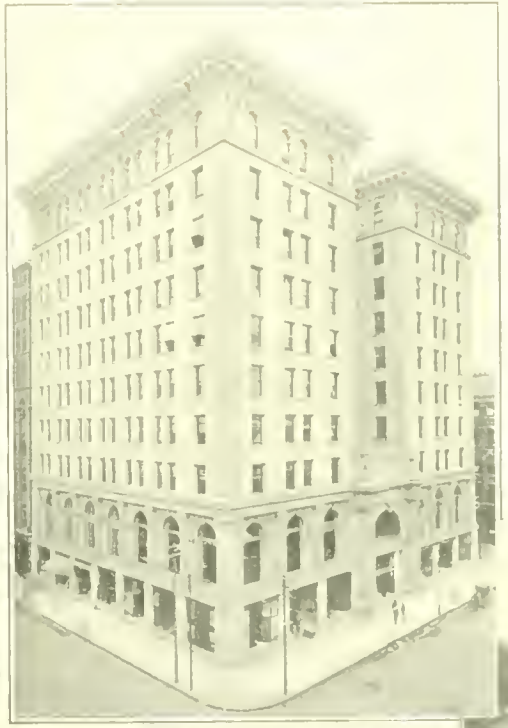

UNIVERSITY BLOCK

e following table gives an idea of the rise and fall of the salt industry, since its inception, in r 1797, up to and including 1898, in Syracuse:

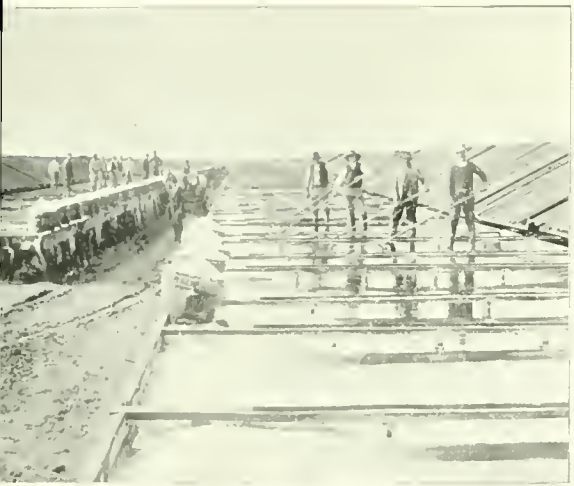

MAKING SALT BY SOLAR EVAPORATION.

Year.	Number of Bushels.
1797	25,474
1798	59,928
1808	319,618
1818	406,540
1828	1,160,888
1838	2,575,033
1848	4,737,126
1858	7,033 371
1868	8,666,616
1878	7,176,197
1888	5,657,367
1898	2,473,380

Total from 1797 to 1899, 372,536,546. The inspection shows 418,456 bushels of fine salt produced by artificial and 2,044,924 bushels of coarse salt by solar evaporation, making a total of 2,473,380 bushels the last season. This work was accomplished under the direction of Salt Springs Superent Charles Hiscock.

mparative valuation of real estate and personal property in Syracuse:

	Real.	Personal.		Real.	Personal.
	$10,163,113	$2,042,825	1890	$40,079,969	$3,091,466
	10,892,384	1,533,289	1895	61,410,315	3,478,589
	26,348,094	3,072,280	1899	67,531,651	10,537,358
	29,663,750	2,995,448			

Comparison of value of real estate owned by the City of Syracuse:

	1879	1891
Water Plant,	None	$6,100,000
City Parks,	$331,500	1,326,000
School-houses and Lots,	875,000	1,222,500
Engine-houses and Lots,	91,725	122,300
City Hall,	75,000	450,000
City Library,	30,000	40,000
Amount carried forward,	$1,403,225	$9,160,800

	1879	1891
Amount brought forward,	$1,403,225	$9,[illegible]
City Hospital,	35,000	
Patrol Barn,	None	
Fire Signal Plant,	17,000	
Police Signal Plant,	9,000	
Total,	$1,464,225	$9,[illegible]

Increased valuation in ten years, $7,785,175.

The suburban towns furnish a large amount of business for Syracuse manufacturers and merchants. Most of them are accessible by both steam and trolley car in a few minutes' ride. Among these thriving places are Baldwinsville, Skaneateles, Tully, Cortland, Homer, Cazenovia, Fayetteville, Manlius, Fulton, Oneida, Canastota, Marcellus, Jordan, Port Byron, Weedsport, Oswego, Phœnix and others. Some of these towns maintain large manufacturing plants, their population ranging from 1,000 to 30,000, with a total of about 60,000 people, who take advantage of Syracuse in which to transact a good share of their business and trading.

THE VANDERBILT HOUSE

ANNUAL ADDRESS OF PRESIDENT JOHN MARSELLUS.

the close of the fiscal year of the Syracuse Chamber of Commerce, on April 4th, Mr. John lus, then president, gave a most admirable address, full of information for his fellow-citizens interested in the "Central City" of the State of New York. President Marsellus said in part:

tlemen of the Chamber of Commerce—In harmony with established custom it now becomes my duty as your president the work that has been accomplished during the year. This period can be characterized as existing between the last

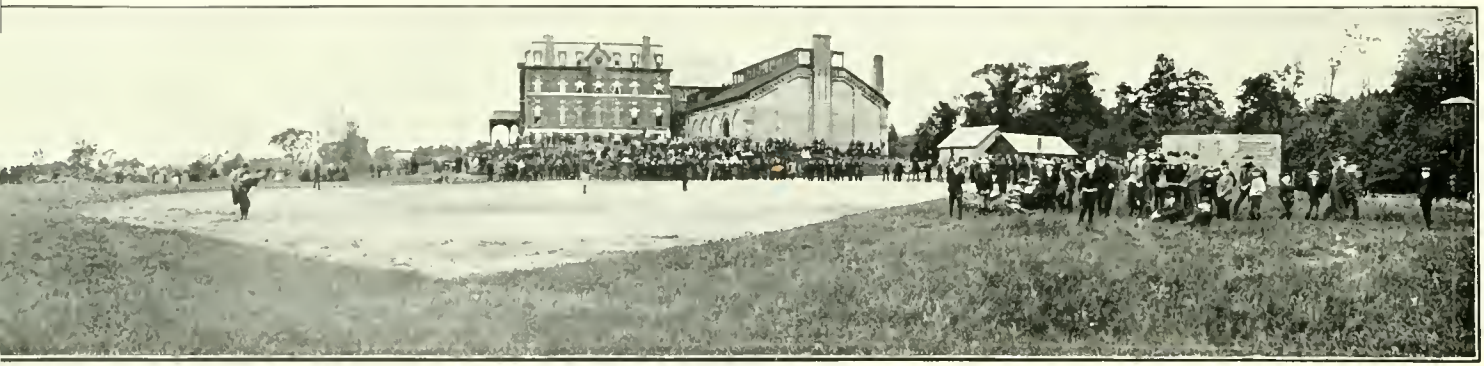

ST. JOHN'S MILITARY SCHOOL, MANLIUS.
Reached by Trolley Line.

bb tide of commercial depression—preventing, therefore, a high degree of enthusiasm—and the first of the flood tide of g prosperity, marked already by restored confidence, increased wealth of the country from surplus products, an abundance , a higher level of prices for securities and a persistent and importunate demand for our grain, cotton, iron, provisions and tured goods. Syracuse, throbbing with commercial and financial activity, has a vital connection with the national and even de industrial system, and all the elements that have excited distrust for years past having disappeared, we stand to-day on e of great and, we trust, permanent prosperity.

COUNTY CLERK'S OFFICE ONONDAGA COUNTY COURT HOUSE

FIRST REFORMED (DUTCH) CHURCH.

By well directed efforts on the part of this Chamber, and with the earnest coöperation of our officers and board of managers, the year now closing is marked with progress, even in spite of many conditions that meant difficulty and discouragement. Earnest and faithful work has been performed by the active membership.

Syracuse is maintaining a large measure of growth. From a comparison of figures Syracuse has passed Albany in the race, and now stands fourth among the cities of New York State.

Our system of public parks is assuming splendid proportions. The addition made a year ago by the acquisition of Lincoln Park, which was peculiarly a project of this Chamber, has been followed by the creation of Onondaga Park, representing an area of seventy-one acres, nearly all of which is high ground, affording unrivaled views of the city and its surroundings.

The following is a partial list of the new industries which have been incorporated during the last year and old established houses which have enlarged their and increased their capacity: New companies organized—Home Building and Lot Asso- $500,000; Bankers' Commercial League of America, $100,000; Central Realty and Mort- ompany, $50,000; National Web Tile Sewer Company, $95,000; the Hollenbeck Saddle ny, $35,000; Rochester Clothing Company, $30,000; Syracuse Candle Company, $10,000; l Avenue Land Company, $25,000; Mack-Miller Candle Company, $50,000; Syracuse Rail- onstruction Company, $25,000; Tully Bottling Company, $20,000; Eckel Bros'. Steel ny, Syracuse Coöperative Milk and Cream Supply Company, Onondaga Novelty Company, Pearl Button Company, Diamond Light Company, Wheeler Gravity Cream Separator Com-

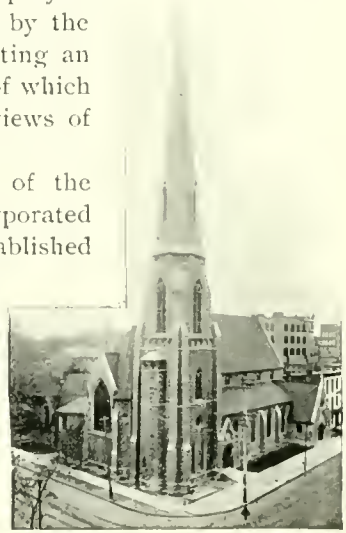

ST. PAUL'S EPISCOPAL CHURCH.

LONG BRANCH

A Summer Resort on Onondaga Lake

MAPLE BAY.

A Summer Resort on Onondaga Lake.—George D. Goddard, Syracuse, N. Y.

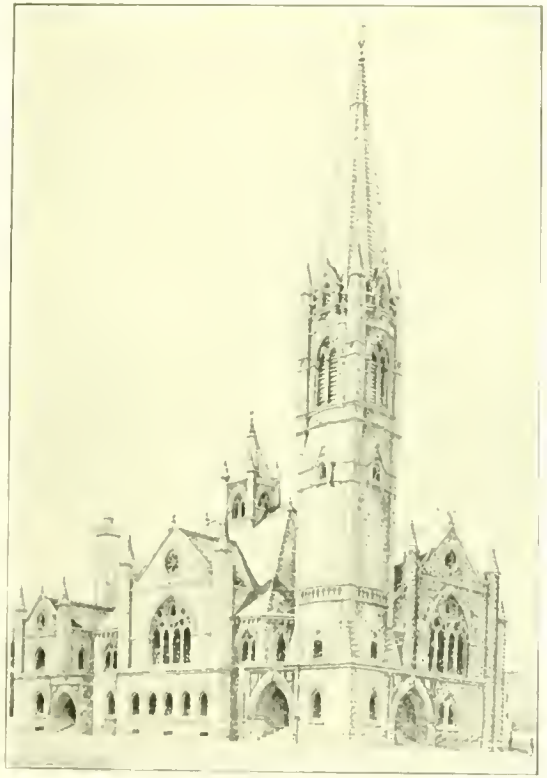

FIRST M. E. CHURCH.

pany, Standard Gauge Manufacturing Company, Lee, Cowan & Bowen Com and Kane & Roach Company. These have been reorganized with new and incr capital: The Farmers' Fertilizer and Chemical Company, $1[illegible]0,000; Sweet Company, $100,000; Joseph H. Seymour Manufacturing Company, $50,000; R. Wood's Sons Company, $30,000; Post-Standard Company, $100,000; National Boiler Works Company, $40,000; Syracuse Journal Printing and Publishing Company, $50,000; the George Zett Brewery, $100,000; D. McCarthy & Sons, $500,000; Syracuse Hardware and Iron Company, $100,000; Frontenac Manufacturing Company, $75,000. Plants to be doubled: Loomis-Allen Canning Company, $20,000; Pierce, Butler & Pierce Manufacturing Company, $150,000.

To the above creditable list, showing a material enlargement of the capital actively employed and stimulating the interests of the working classes, can be added the gratifying statement, made up from information gathered by careful and official inquiry, that in added employment furnished, also in increased hours of labor, there is to-day, as compared with the situation one year ago, the equivalent of one thousand more men at

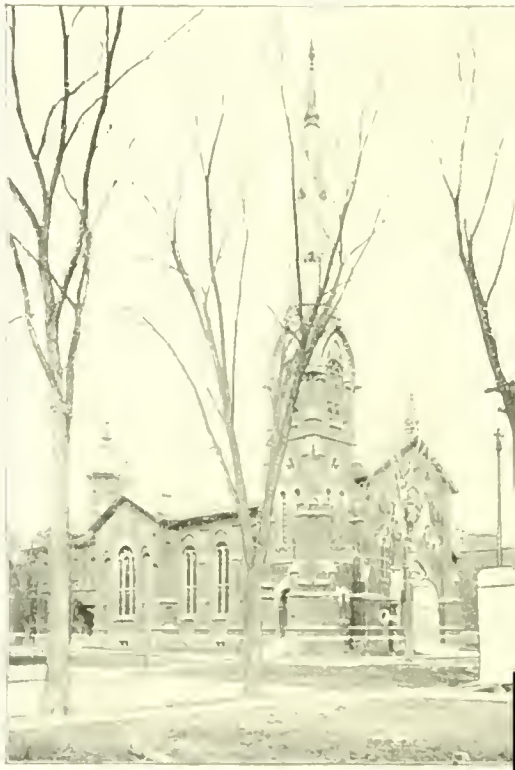

CENTRAL BAPTIST CHURCH.

WIETING BLOCK. WIETING OPERA HOUSE.

work. Some factories are being run night and day and others many hours overtime.

There is, therefore, no "Dead March" for Syracuse, but, quite to the contrary, these facts and figures can well help to stimulate the loyalty of Syracusans for Syracuse, and their faith in its sure and glorious future.

This city has an unrivaled geographical position, is well located for the best of shipping facilities, both rail and water, and possesses many other elements of attractiveness. Its water supply, in both purity and abundance, can well be the envy of every other city in America. With adequate and commodious public school buildings under the best of management, the promise of a new High school edifice, together with the attractions of Syracuse University, our educational advantages can not be excelled.

Prominence is being given to the healthfulness of our city by the reports of the State Board of Health.

e helps and inducements should be added the following: Special rates from the Water Board for steam users, a public which has been tried and found to be very effective in other places; a considerate and even indulgent policy, rather than one

THE YATES HOTEL

TYPICAL PUBLIC SCHOOL BUILDING.

of oppression regarding taxes; a removal of that legalized imposition which involves the taxing of active business capital, the taxing of merchandise and the taxing of mortgages.

The aid of our newspaper friends in keeping prominently and constantly before the public the purposes of this Chamber; the needs of our city as well as the indications of its growth; the awakening of civic spirit and the betterment of municipal conditions; all this has been invaluable. We refer to these efforts with the feeling of warmest commendation as well as appreciation of their helpful attitude. Both in their news columns and on their editorial pages they have loyally pushed every movement for the improvement of our city.

We who live here have a just pride in those unsurpassed advantages which Syracuse so freely offers to the manufacturer, the capitalist, the homeseeker, the merchant, the mechanic and the laborer. We rejoice together in its powerful touch with all Central New York; in its concentration and diffusion of news and of business; in its prominent financial and commercial institutions; its substantial public buildings; its palatial trade emporiums; its excep-

educational advantages; its myriad attractive homes; its broad charities and prosperous churches denoting so clearly our n God and our love for God's humanity.

he Chamber of Commerce in its relation to the well being of the whole community and in its capacity for usefulness, stands and alone. It represents as no other association does the highest intelligence, enterprise and energy in this community. ossibly a rare exception its members are open minded, free from prejudice, divorced from everything that is petty and small.

[illegible] AWAY BEACH

A Summer Resort [illegible] Capt. [illegible] & Son, [illegible] N. Y.

RK CENTRAL PRESBYTERIAN CHURCH.

They are opposed to narrow provincialism and backward steps. If its politics seem selfish, it is the selfishness which promotes the best interests of this city and gives the largest employment to its capital and labor. It is moved by that progressive spirit which animates and leads men to excite and quicken in one another the element of civic pride so essential in the development of every worthy interest. In a growing city such as ours practical benefits of various kinds will result from the suggestion and advocacy of improvements by this Chamber, and these will have a marked influence in the creation of a healthy public spirit which insists upon advancement and betterment.

Our progress toward an organization more cosmopolitan in character has been a source of surprise as well as satisfaction to many. The Chamber can be made more and more a great educational force in this city, in the molding of public opinion, its history having already revealed what might often be attained in many directions, if the business and professional gentlemen would but realize their strength and combine to display it.

The value of a public library to any community has been tested by the lapse of years and even centuries. Our own free City Library, containing 39,000 volumes, of which number 4,000 were added during the past year, is providing for the intellectual improvement of the people with liberal hands. The circulation last year, viz., over 140,000 volumes, indicates an increasing appreciation of this great blessing to the average reading public.

No report of an organization such as the Chamber of Commerce could be acceptable to its intelligent membership without some reference at least to that grand and growing institution—Syracuse University. The record of the past year has been highly successful. The University has broadened its scope, increased its facilities, enlarged its attractions and become more firmly estab-
n the confidence of the friends of education and the esteem of the public. It has become one of the most prominent institu-
learning in the country and is co-educational. It is splendidly equipped, and this year's attendance has been about 1,200
s, from all parts of the United States and foreign countries.

ANNUAL REPORT OF SECRETARY N. H. CHAPMAN.

The tenth annual report of the Syracuse Chamber of Commerce, made by the secretary N Chapman, contained interesting facts concerning the work and enterprises carried out by the or ization. The report, in brief, follows:

On the first day of April the Syracuse Chamber of Commerce entered the second decade o history. It was organized under the name of the Business Men's Association of Syracuse, and years ago that name was changed to the present one. This evening marks the close of a most cessful year in the history of the organization. More business has been transacted in Syracuse last year than during any like period of its existence. At the present time a much larger numb men are employed than ever before. Every industry is thriving, and reports are to the effect nearly every manufactory is behind in its orders. Syracuse is entering on a new era of prosperity.

During the last fiscal year the membership of the Syracuse Chamber of Commerce has b increased by the addition of seventy-three names, many joining without solicitation. Judging f the mortality among the members, it certainly seems "a good thing" to belong to the Chamb Commerce. However, we sincerely regret that during that period our roll of members has b depleted by death in two instances. The amount of work accomplished during the last year has b fully up to the standard. The activity displayed by the retiring officers has demonstrated that have been fully alive to the interests of our rapidly growing city. The field for work before Chamber of Commerce is a broad one.

The new and improved headquarters occupied by the Chamber of Commerce during the last seem to have led to an increased interest in the meetings.

HOME OF THE SYRACUSE CHAMBER OF COMMERCE.

Syracuse Chamber of Commerce.

Officers for 1899.

Frank E. Bacon,	President	A. Morris Smart,	Trea
Douglas N. Green,	Vice President	N. H. Chapman,	Secre

Managers.

For One Year.

John J. Cummins,
Hiram B. Danziger,
George W. Driscoll,
August Falker,
Walter E. Gardner,
Patrick H. Halloran,
Charles F. O'Donnell,
James W. Pennock

For Two Years.

Paul T. Brady,
Charles Listman,
John Marsellus,
Albert E. McChesney,
G. Lewis Merrell,
Edward A. Powell,
J. William Smith,
William H. Stansfield

Committees.

Executive.

John Marsellus,
Eugene J. Mack,
G. Lewis Merrell,
William K. Niver,
Charles W. Snow.

Entertainment.

James W. Pennock,
W. E. Baldwin,
Fred Barnes,
Charles T. Brockway,
Horace S. Wilkinson.

Manufactures and Promotion of Trade.

Walter E. Gardner,
William A. Jones,
E. M. Klock,
Frederick B. Scott,
Louis Will.

Statistics and Publicatio

Charles W. Bardeen,
Samuel T. Betts,
Douglas E. Pettit,
Rev. J. E. C. Sawyer
Liston A. Witherill.

Public Improvements.

Edward A. Powell,
Donald Dey,
Edward B. Judson, Jr.,
Slater Laycock,
Manning C. Palmer.

Legislation.

George W. Driscoll,
William A. Beach,
Dwight H. Bruce,
Benjamin J. Shove,
J. William Smith.

Railroads, Transportation, Insurance, Etc.

William H. Stansfield,
Willis A. Holden,
Edward Joy,
Harvey A. Moyer,
Simon Rosenbloom.

Health and Education.

Paul T. Brady,
George G. Kenyon,
William Nottingham,
George C. Sawyer,
Frederick W. Smith,

Membership.

Albert E. McChesney,
Charles E. Chappell,
Philip E. Gooley,
George J. Sager,
J. M. Andrews,
S. A. De Gan,
Fred S. Lovell,
Jacob Stephens,
F. H. Blodgett,
Fred C. Eddy,
Edward I. Rice,
F. W. Traugott.

SOLVAY OFFICE. SOLVAY CLUB HOUSE. SOLVAY GUILD HALL.

THE SOLVAY PROCESS COMPANY'S WORKS, SYRACUSE'S LARGEST INDUSTRY.

MEMBERSHIP SYRACUSE CHAMBER OF COMMERCE MAY 1, 1896.

A

Abel, W. A. & Co., Sporting Goods.
Adamant Mfg. Co. of America, Plaster
Adams, Udelmer C., Hats, Caps, etc.
Allen, Henry C., Civil Engineer.
Alpeter, George H. & Son, Bubblers.
Amos, Jacob, Miller
Andrews, Charles, Attorney.
Andrews, J. M., Grocer
Andrews, Marion A., Grocer
Averill & Gregory, Yates Hotel.

B

Bacon, Chappell & Co., Dry Goods
Baldwin, W. E., Publisher and Printer.
Banning, W. E., Stencil Cutter
Bardeen, Charles W., Publisher.
Barnes, George M., Banker.
Bartels Brewing Co., Brewers.
Bates, Edward P., Steam Heating.
Baumer, Anton F., Wax Worker.
Bausch, George, Optician.
Beach, William A., Attorney at Law
Belden, James J., Capitalist.
Belden & Seeley, Contractors.
Benedict, J. H., Real Estate
Benedict, M. S. Mfg. Co., Silverware Mfrs
Benjamin, C. A., Bicycle Manufacturer.
Betts, Samuel T., Real Estate.
Biehler, William, Restaurant
Bierhardt, J. E., Manager Western Union Tel. Co
Blodgett, F. H., Baker and Confectioner
Bowen & Perry, Fire Insurance
Brady, Paul T., Manager Westinghouse Co.
Brand, C. M., Boots and Shoes.
Brayton, W. C., City Ticket Agt. D. L. & W.
Brockway & Bachman, Life Insurance.
Brown, E. M., Manager Standard Oil Company
Bruce, Dwight H., Postmaster.
Buck & Brown, Attorneys at Law.
Burdick, Edward H., Attorney at Law.
Burhans & Black Co., Hardware.
Butler & Johnson, Stoves and Hardware

C

Carrier, James, Coal and Wood.
Cashman & McCarthy, Galvanized Iron Works
Central New York Telephone and Telegraph Co
Chapman, Levi S., Attorney at Law.
Chase, Col. A. C., Agricultural Implements
Clancy, J. R., Theatrical Supplies.
Clancy Bros., Hardware.
Clark, Charles P., Banker.
Clark, Milton Company, Fire Insurance.
Clinton Knitting Co., Knit Goods.
Cogswell, William B., Solvay Process Company
Cohn, Bernard, Merchant Tailor
Cole, Charles C., Collector Internal Revenue.
Congdon, Charles H., Publisher.
Cooper, David B., Life Insurance
Cornell, J. H., Undertaker.
Cowie, William, Real Estate
Cronin, John W., Livery.
Cross, William, Manager Syracuse Gas Company
Crouse, Jacob, Capitalist
Cummins, John, Manager Neal & Hyde

D

Dalton, Thomas W., Druggist.
Dana, George E., Mgr. Whitman & Barnes Co.
Danziger Bros., Wholesale Clothing.
Dawson, Edward S., Banker.
DeGan & Wiltse, Carpets and Upholstery.
Denison, Charles A., Real Estate
Dey, Donald, Dry Goods.
Dey, Robert, Dry Goods.
Delama, H. D., Physician.
Doyle, Gregory, Physician.
Dow & Behm, Life Insurance.
Drennan, T. C., Hardware

George W., Attorney at Law.

W., Dynamos.
Frederick H., Seeds and Implements.

ugust, Leather and Findings.
J. Capitalist.

e, Restaurant.
Patrick, Plumber.
Walter E., Manager the Post-Standard.
Frank B., Paper Warehouse.
Brewster, Coal.
. H. H., Civil Engineer.

Crystal Spring Brewing Co., Brewers.
, C. H., Steel Works.
arles C., Printer and Publisher.
& McCarthy, Grocers.
Thomas H., Physician.
n Brothers, Boots and Shoes.
, Theodore E., Attorney at Law.
& Blumer, Hatters and Furriers.
S. C., Capitalist.
Frederick R., Solvay Process Company.
ks, Francis, Banker.

Driscoll, M. E., Attorney at Law.
Duncan, Wm. A., Books and Stationery.

Dunning, William D., Founder and Machinist.

E

Economy Foundry and Machine Co., Founders.
Eddy, Fred. C., Banker.
Edwards, E. W. & Son, Dry Goods.

Electric Light and Power Co.
Everson & Co., Hardware.

F

Finck's Sons, August, Shoe Findings.
Finn's Sons, H., Soap Manufacturers.
Foote, Bailey & Sackett, Books and Stationery.

Freeman, George, Clothing Manufacturer.
Freeman & Freeman, Clothing.

G

Gifford, S. B., District Manager W. U. Tel. Co.
Goettel, J. P., Gentlemen's Furnishings.
Goodelle & Nottingham, Attorneys at Law.
Graff, L. A., Furniture and House Furnishings.
Grant, Alexander, Hardware.

Graves, Maurice A., Real Estate.
Gridley, F. W., Banker.
Grover, Eugene M., Printer and Publisher.
Greenway, John, St. Cloud Hotel.
Gumpertz, Gustave, Clothing and Shoes.

H

Henderson, M. J., Veterinarian.
Higgins, G. E., Civil Engineer.
Hill, William R., Supt. Syracuse Water Dept.
Hipkins, F. J., Plumber.
Hiscock, Frank, Attorney at Law.
Hiscock, Frank H., Judge Supreme Court.
Hislop, W. B., Dry Goods.
Holbrook, W. G., Steam Gauges, etc.
Holden, Hendricks S., Coal.
Holden, Willis A., Coal.
Holloway, Geo. W., Drugs and Medicines.

Hopkins Company, The, Merchant Tailors.
Houser Elevator Co., Elevators and Machinery.
Howe, E. C., Jeweler.
Howlett, F. C., Rubber Goods.
Hoyt, A. K., Undertaker.
Hubbard, Charles, Drugs.
Hudson Bros., Wholesale Grocers.
Hudson, M. A., Crockery.
Humbert's Sons, F., Furniture.
Hughes Bros., Contractors.

J

Jenkins, Arthur, Manager The Herald
Jones, Peterson E., Broker.
Jones, William A., Attorney at Law
Joy, Edward, Plumber.
Judson, Edward B., Banker
Judson, Edward B., Jr., Banker

K

Kapps, Oscar W., Musician and Orchestra.
Kelchner, J. W., Pres. Central City Good Health Co.
Kent, George B. Clothing.
Kennedy, George N., Banker.
Kenyon, George G., Lumber.
Ketcham, C. H., Div. Supt. West Shore R. R.
Kiefler Bros., Hardware and Stoves
Kimball, W. R., Director Street Railway
Kleinjans, H., Clothing
Kline, Eugene J., Real Estate
Klipk, W. T., Coal.
Klock, Edward M., Lumber.

L

Laass, E. & Co., Patent Attorneys.
Lamb, Anthony, Banker.
Langworthy, D. L., Insurance.
Lefever Arms Co., Guns and Ammunition
Lewis, A., Wholesale Jeweler.
Lipe, W. C., Machinist and Cigar Boxes.
Listman, Charles, Ice.
Littlehales, Thomas, Capitalist
Loomis, N. E., Mantels and Tiles.
Loos, Kaufman & Co., Wholesale Liquors
Lovell, Fred S., Clothing Manufacturer
Lyman Bros., Printers and Publishers
Lynch, John T., Lumber.
Lyons, John H., Lumber and Planing Mill

M

Mack, Eugene J., Lumber.
Mann, John H. & Co., Grocers.
Marble, Harry H., Boots and Shoes.
Marlow, F. W., Physician
Marquisee, L. E., Florist.
Marsellus Mfg. Co., John, Undertakers' Supplies.
Marshall, J. & Son, Hides, Skins and Wool.
McCarthy, John, Undertaker.
McClelland, E. B., Jeweler and Art Goods.
McChesney, Albert E., Printer and Publisher.
McChesney, George H., Lumber
McClure, R. C., Plumber.
McGuire, James K., Mayor and Hardware
McLaughlin, Edward, Customs Officer.
McLennan, Peter B., Judge Supreme Court
Meads, C. P., Business College
Merrick, Asa L., Architect.
Merrell-Soule Co., Canned Goods and Mince Meat
Merten, Jacob M., Clothing
Miller, Riley V., Clothing.
Mills, Charles E., Oils.
Millspaugh & Green, Coal
Mooney, E. L., Physician.
Moore, E. M., Furnaces and Heaters
Moyer, Harvey A., Carriage Maker
Myers, L. W., Accountant.

N

Neal & Hyde, Wholesale Dry Goods.
Niver, William K., Coal.
Nottingham, Edwin, Attorney at Law.
Northrup, Henry L., Mfr. Gloves and Mittens

Hooliban, Contractors.
Bros., Plumbers.

. W. & Son, Contractors.
. W., Clothing.
Ianning C., Banker.
Plaster Co., Plaster.

John F., Caterer.
m C., Manager Onondaga Milk Assn.
., Coal.
, Herbert, Manager Spring Works.

others, Knit Goods.
. L., Manager Gauge and Lantern Works.
s. F., Agricultural Implements and Seeds.
J. E. C., Editor and Publisher.
George C., Life Insurance.
Henry, Paper Box Manufacturer.
H. H. & Co , Produce.
Justin C., Cigar Manufacturer.
William, Planing Mill and Lumber.
enjamin J., Attorney at Law.
Morris, Coal.
Powell Co , Nurserymen.
Denison, Patent Attorneys.

O

Olmsted, H. R. & Son, Saddlery Hardware.
Onondaga Dynamo Co., Dynamos.
Onondaga Pottery Co., Crockery.
Onondaga Whisk Broom Works, Brooms.
Orr, William S., Plumber.

P

Pass & Seymour, Electrical Works.
Peck, A. R., Bicycle Manufacturer.
Peck, Wilbur S., Clothing Manufacturer.
Peer, Benjamin L , Customs Official.
Pennock, James W., Real Estate.
Pierce, Wm. K., Heaters and Plumbers' Supplies.
Plaisted, D. P. & Son, Stoves and Hardware.
Powell, L. F., Founder and Machinist.
Purrington, W. S., Manager Bolt Works.

R

Roche, Patrick A., Capitalist.
Rogers, C. P. & Co., Beds and Bedding.
Rose, Clinton T., Banker.
Rosenbloom, Daniel, Shoes and Furniture.
Rosenbloom, Simon, Shoes and Furniture.
Rubin, M. D., Broker.
Russell, Archimedes, Architect.
Ryan, George C. & Co , Brokers.
Ryan, M. & Son, Undertakers.

S

Smith, Frederick W., Physician.
Smith, J. William, Solvay Process Company.
Smith, Lyman C., Typewriter Manufacturer.
Smith, S. F. & Son (Stanley G.), Insurance.
Smith, Rufus E. & Co., Druggists.
Snavlin, Charles T., Real Estate and Music.
Snow, Charles W., Wholesale Druggist.
Snow, Orrin J., Wholesale Druggist.
Snow, Spencer F., Physician.
Single, John, Stationer and Printer.
Soule, Howard, Civil Engineer.
Spalding, William, Sporting Goods.
Spring, T. Davis, Life Insurance.
Stearns, E. C. & Co., Bicycles and Hardware.
Stephens & Durston, Fire Insurance.
Stilwell, Giles H., Attorney at Law.
Stilwell, Lamont, Attorney at Law.
Stinard, A. F., Merchant Tailor.
Stone, Gannon & Petit, Attorneys at Law.
Syracuse Cold Storage and Warehouse Co., Storage.
Syracuse Hardware and Iron Co., Hardware.
Syracuse Stove Works, Founders.
Syracuse Supply Co., Hardware and Machinery.
Syracuse Wire Works, Wire and Fencing.

T

Tefft, Edward S., Banker
Terry, John Y., Attorney at Law
Thalheimer, Gates, Wholesale Grocer
Thompson, Charles H., Electric Supplie
Thorpe, George F., Druggist
Tracy, William G., Attorney at Law
Traugott, Frank W., Undertaker
True, R. B. & Co., Life Insurance
Tr[illegible], John W., Broker
Trump, [illegible] N., Solvay Process Company
Tuttle & T[illegible], Fire Insurance

W

Walier, Joseph & Son, Confectionery Mfrs
Walrath, Alfred, Grocer
Walrath, Frank L. & Co., Wholesale Grocer
Walshe, John M., Electric Supplies.
Warner, Charles M., Maltster.
Weaver, L. F., Physician.
Weinheimer, Jacob, Furniture.
West, F. J., Millinery
White, Andrew S., Attorney at Law
White, Ernest I., Attorney at Law
White, Horace, Attorney at Law
Wigglesworth, Henry, Manager Chemical Works
Wiley, Otis M., Boots and Shoes
Wilkinson, Alfred, Patent Attorney
Wilkinson, Horace S., Real Estate
Wil[illegible], Louis, Wax Worker
Wi[illegible], L. N., Attorney at Law
Winter & S[illegible], Clothing
Witherill, Liston A., Dry Goods
Wolcott & West, Books and Stationery
Wood, A. C., Capitalist
Woodhull, Goodale & Bill, Clothing Manufact
Wyckoff, E. G. Co., The Books and Station

Y

Young, Adam, Grocer
Young & Larrabee, Bakers and Confectioners

Z

Zinsmeister, John, Boots and Shoes

The readers of this publication who become at all interested in the facts given concerning Syracuse and its advantages who desire any further information, are earnestly asked to communicate with the Secretary of the Syracuse Chamber of Comm He will cheerfully furnish this information, together with other printed matter, facts and figures

Considering all of its advantages, Syracuse furnishes many of the most valuable sites for manufacturing to be found in city in the country, which fact can be substantiated by a personal investigation. Correspondence is solicited

THEIR LIBERALITY IS APPRECIATED.

he following list of business men contributed to the fund to bear the expense of this publication, ne officers of the Chamber of Commerce desire to acknowledge the same.

& Gregory.
k, R. A.
n, Charles W.
& Seeley.
way & Bachman.
ns & Black Company.
Chappell & Co.
Samuel T.
, James J.
Dwight H.
tt, Frank H.
& Perry.
s Cycle Company.
n Knitting Company.
ell, William B.
r, David B.
Austin C.
, Jacob.
George E.
ros. & Company.
ll, George W.
ic Light & Power Co.
Ebeling, Fred H.
Economy Foundry Co.
First National Bank.
Frontenac Mfg. Co.
Graves, Maurice A.
Greenway, John.
Goodelle & Nottingham.
Gould & Like.
Grant, Alexander.
Goddard, George D.
Gifford, S. B.
Hawkins & Blumer.
Hayden, S. C.
Holden, Willis A.
Hazard, Frederick R.
Hall & McChesney.
Hiscock, Frank H.
Holden, Hendrick S.
Howlett, F. C.
Hecker, Joseph & Son.
Hughes Brothers.
Hubbard, Charles, Sons & Co.
Joy, Edward.
Knapp, Nottingham & Andrews.
Lyman, John.
Marsellus, John Mfg. Co.
Marshall, J., Son.
Millspaugh & Green.
McCarthy, D. & Sons.
Merrell-Soule Company.
Moyer Harvey A.
Maurer, G. & B. & Co.
Mills, C. E. Oil Co.
Neal & Hyde.
Onondaga Co. Savings Bank.
Ormsbee, H. J. Engraving Co.
Palmer, Alva W.
Peoples' Ice Company.
Ramsay & Barnum.
Sager Brothers.
Saul, Charles F.
Smith, S. F. & Son (Stanley G.)
Smiths & Powell Company.
Smith, Lyman C.
Snow, Charles W. & Co.
Sanderson Bros. Steel Co.
Standard Gauge Mfg. Co.
Stone, Charles L.
Syracuse, Lakeside & Baldwinsville Street R. R. Co.
Syracuse Rapid Transit Street Railway Company.
Syracuse Supply Company.
Syracuse Gas Company.
Syracuse Savings Bank.
Stearns, E. C. & Company.
Talbot, Elias T.
True, R. B. & Company.
Truesdell, J. W. & C. C.
Verbeck, William.
Warner, Charles M.
Wieting, Mary E.
Will & Baumer Company.
Woodhull, Goodale & Bull.
White, Ernest I.

OFFICERS CENTRAL CITY COMMANDERY, NO. 25, KNIGHTS TEMPLAR, 1899.

Em. Sir Edwin C. Hall,	Commander	Sir John Gardner,	G
Sir George C. Hanford,	Generalissimo	Sir Henry Schwarz	G
Sir Lewis F. Weaver,	Captain-General	Sir Charles Blasdel	Sen
Sir Hiram W. Plumb,	Treasurer	Em. Sir Theodore M. Barber	Dep. M
Sir Edwin C. Tallcott,	Recorder	Sir Clarence L. Woodward	Arm
Rev. and Sir Jeremiah Zimmerman,	Prelate	Sir Jared W. Wickes,	C nm s
Sir Levi W. Dodge,	Assistant Prelate	Sir Marcena G. Rood,	Senior Ensign Be
Sir Jay B. Kline,	Senior Warden	Sir Frederick E. Hudson,	Junior Ensign Be
Sir Herbert C. Watts	Junior Warden	Sir Charles E. J. Davis,	G
Sir George W. Standen,	Standard Bearer	Sir George B. Cathers,	G
Sir Reuben C. Hanchett,	Sword Bearer	Sir George E. Pabst,	Org
Sir Wm. H. H. Chamberlin,	Warder	Sir John D. Beswick,	Musical Dire
Sir Ebenezer M. Brown,	Guard		

STATED CONCLAVES FIRST AND THIRD FRIDAYS OF EACH MONTH.

PAST COMMANDERS:

Em. Sirs

Austin Cook Wood, P. G. C., Charles Parsons Clark, John Weedon Sherman, Albert Becker, Jr., Amos Shelton Edwards, Herbert Wm. Greenl
Chas. Elliot Ide, D. G. C., Richard Husted Parker, Theo. Milton Barber, John Henry Duncan, Emerson Joel Eddy, Horace Greeley Ston

CENTRAL CITY COMMANDERY, NO. 25, K. T..

Welcomes the Grand Commandery of Knights Templar State of New York, Eighty sixth Annual Conclave. September 25th to 27th.

GENERAL COMMITTEES.

Executive Board.

Edwin C. Hall, Chairman,	Horace G. Stone,	Amos S. Edwards	Jay B. Kline,	J. William Smith,
Charles E. Ide,	Theodore M. Barber	Geo. C. Hanford,	Lyman C. Smith	Edwin C. Tallcott, Secretary

Finance.

Lyman C. Smith, Chairman,	Charles W. Snow,	Charles Lastman,	Jacob Amos	Frank B. Haberle
Hiram W. Plumb, Treas.,	William B. Kirk,	Frank Hendricks	Charles A. Denison, Secy.,	Wells B. Burns

Reception.

E. Ide, Chairman, Richard H. Parker, John H. Duncan, Seymour H. Stone, Merritt B. Fairchild,
. Wood, John W. Sherman, Emerson J. Eddy, J. Will Page, Edmund H. Aldridge,
P. Clark, Albert Becker, Jr., Abel G. Cook, George J. Gardner, Rev. Jeremiah Zimmerman.

Hotel.

. Hall, Chairman, George A. Wood, Maurice A. Graves, Frank H. Hale, Robert C. McClure.

General Headquarters.

Hanford, Chairman, Daniel Ackerman, Edward Brown, Charles F. Diel, Hugh T. Morgan.
. Wickes, Earl E. Ellis,

Parade and Review.

l. Barber, Chairman Daniel N. Lathrop, John Gardner, William G. Dorner, Samuel L. White.
t W. Greenland, Ebenezer M. Brown, William S. Farmer,

Entertainment.

iam Smith, Chairman, Monroe C. Smith, Francis C. Hamilton, Herman Bartels, John S. Kaufmann.
s Foreman,

Ball.

is Candee, Chairman, Howard E. Plaisted, Charles A. Bridgman, Bartlett Smith, Andrew K. Sloan,
s H. Halcomb, Edward A. Kingsbury, William K. McCoy, George M. Avery, Herbert C. Watts,

Decoration and Illumination.

G. Stone, Chairman, Howard H. Crowell, James F. Williams, William Bishop, Lester H. Beers,
n H. Girvin, Clarence L. Woodward, Alexander T. Brown, Aziel D. Perry, Charles E. Kistler.

Medical Staff.

S. Edwards, Chairman, Franklin J. Kaufmann, Eugene W. Murray, Marcena G. Rood, Chauncey E. Billington,
F. Weaver, George R. Kinne, Frederick Platto, Sr., Leonard A. Saxer, Stewart S. Bibbens,
n C. Hanchett, Arthur B. Kinne, Albert B. Randall, Frederick W. Smith, Arthur B. Breese.
n L. Hartman, Dwight H. Murray,

Press.

Kline, Chairman, James E. Ratchford, Levi W. Dodge, Charles Blasdel, Eugene J. Van Deventer,
A. Pierce.

Printing.

C. Tallcott, Chairman. William H. H. Chamberlin, Henry Schwarz, John Venner.

LIBRARY OF CONGRESS
0 014 221 121 A